Introducing
PAS Maḥzor for Young Families
see p. 5

Park Avenue Synagogue ק"ק אגודת ישרים Bulletin

אלול-תשרי September 2017

FROM THE RABBI
RABBI ELLIOT J. COSGROVE

Mah Hadash? What's New?

Shanah Tovah! With the arrival of a new year and the beginning of the fall, a lot is new at Park Avenue Synagogue. As individuals, we ask ourselves how this coming year will be different from the past one. What resolutions shall we make in order to edge closer to becoming the people we aspire to be? Are there steps we must take with our friends and family toward healing, building and deepening the connections that shape our lives? Each of us is the author of our own narrative; the decisions we make will determine how the year ahead will differ from the one now ending.

And so too in our synagogue. This fall we will dedicate our Eli M. Black Lifelong Learning Center on 89th Street. Reflecting years of vision, hard work, and communal support, this building is an extraordinary statement of the past efforts, present vibrancy, and future hopes and dreams of Park Avenue Synagogue. The new building and the anticipated renewal of our present building together reflect that we truly are a "synagogue in action." No different than the arrival of a new year, the opening of a new building will make a difference only to the extent that we step up to the promise it offers. We ourselves must be dedicated to being lifelong learners. The education departments of our synagogue under Rabbi Savenor's leadership offer abundant opportunities to deepen our connections with our tradition and each other. The program catalog enclosed with this Bulletin is titled *Mah Hadash*, What's New. In addition to listing all our continuing programs and classes, it highlights new initiatives that will accompany the opening of the new building. Look for innovation in our Congregational School, small-group learning spearheaded by Rabbi Witkovsky, outreach education led by Rabbi Zuckerman, music salons led by our cantors, book discussions in partnership with the Jewish Lives biography series from Yale, community conversations to explore issues of Jewish identity, and more! Together our educators and clergy are providing a renewed and grand vision for the year ahead. It is a vision that reflects our desire to provide compelling portals for our members to enter the riches of our tradition.

It is now up to you to decide if you will step up to participate in our renewed commitment to community and learning. Will this be the year that you endeavor to fill gaps in your Jewish literacy, whatever they may be? After you flip through the *Mah Hadash* catalog and browse our website, will this be the year that you sign up for a class or lecture? Will this be the year that you join a synagogue committee and share your wisdom toward shaping our congregational vision? Will you come on our PAS trip celebrating Israel's 70th? The answers to these questions are not in any brochure or webpage, but within each of us.

May this year ahead be filled with health and happiness. May we begin this new year and enter this new building ready to reflect on the kind of people, the kind of Jews and the kind of community that we aspire to be. Most of all, may we have the resolve to dedicate ourselves towards fulfilling our aspirations, to become authors of our narratives, and be written for good into the book of life.

Park Avenue Synagogue Bulletin
VOLUME 70 · NO. 1 · SEPTEMBER 2017
ELUL 5777/TISHREI 5778 · אלול-תשרי

From the Rabbi 2
Schedule of Religious Services 4
Synagogue Family 7
Caring Network 8
From the Education Team 9
Adult Classes & Events 10
Gallery, Shapiro Audio Archive & Library 12
Youth Education & Events 13
Young Family Education 13
PASECC 13
Congregational School 14
Youth/RJNHS 15
20s & 30s at PAS 15
Contributions 16
Calendar 19
A Look Ahead at PAS ..... Back cover

Cover: Illustration from the *PAS Mahzor for Young Families for Rosh Hoshanah and Yom Kippur*

10/15/17

A ONCE-IN-A GENERATION MOMENT

THE BOARD OF TRUSTEES INVITES OUR COMMUNITY TO THE DEDICATION OF PARK AVENUE SYNAGOGUE'S

ELI M. BLACK LIFELONG LEARNING CENTER

11 EAST 89TH STREET
SUNDAY, OCTOBER 15, 2017
25 TISHREI 5778

CELEBRATION 4:00 - 6:00 PM
CEREMONY 4:30 PM

RSVP (number of adults and children under 12) by October 6.

pasyn.org/DedicationRSVP or **212-369-2600, x138**

Rain or shine.

Information about guided tours throughout the fall will follow.

Park Avenue Synagogue

A Synagogue in Action:
Building the Future

Shabbat *at PAS*

Every 7th day. 52 weeks a year. Since Creation.

Schedule of Religious Services

For a full listing of Young Family Education (YFE) programs, see p. 13.
For Congregational School (CS) Shabbat programs, see p. 14.
For Teens, see p. 15.
Visit pasyn.org for all worship information.

Every week, from Friday evening through Saturday evening, Shabbat at PAS includes lively communal worship in the Sanctuary, alternative services, parashah study, music, dinners, and other programs to refresh your spirit. See below what is happening each Shabbat. Look for "Shabbat at PAS" throughout the Bulletin and in the enclosed Mah Hadash to find Shabbat programming in each department.

DAILY MINYAN
Shaharit Monday–Friday at 7:15 am. September 18–20 and 25–29, selihot at 7:00 am. Sundays and Labor Day at 9:00 am.
Minha/Ma'ariv Sunday–Thursday at 5:45 pm, except where noted. Shabbat minha 20 minutes after the end of morning services.

KABBALAT SHABBAT AND SANCTUARY SHABBAT MORNING SERVICE | EVERY SHABBAT
Rabbi Cosgrove, Rabbi Zuckerman, and Rabbi Witkovsky preach and conduct the service together with Cantor Schwartz, Cantor Lissek, and Cantor Brook, with Music Director Colin Fowler and the Synagogue Ensemble: Elisa Singer Strom, soprano; Yonah Gershator, alto; Alex Guerrero, tenor; Tim Krol, bass; Gil Smuskowitz, double bass; Mike Cohen, woodwinds; Ronen Itzik, percussion. Cantor Eric Wasser is our ritual director and Torah reader.

SHAHARIT & PARASHAT HASHAVUA | EVERY SHABBAT
P'sukei d'Zimrah, Shaharit, a light Kiddush, and an engaging study of the morning's Torah portion, ending in time to join the Torah service in the Sanctuary.

PRELUDE TO SHABBAT | SEP 8
Ease into Shabbat with wine, cheese, and the music of George Gershwin. Music Director Colin Fowler will discuss and perform some of Gershwin's music, as well as discuss how his Judaism affected both his life and his music.

RAMAH MINYAN | SEP 8
A spirit-filled service for any and all young adults, followed by drinks, snacks, and oneg Shabbat.

HASHKAMAH (EARLY RISERS) MINYAN | EVERY SHABBAT BEGINNING SEP 9
A service with repetition of the Amidah and annual cycle Torah reading, all in Hebrew, at a pace that is comfortable for experienced daveners, and a Kiddush afterwards.

HAVURAH | SEP 9
A lay-led, child-friendly, intimate, and informal Torah reading and discussion and musaf service open to individuals and families of all ages. People of all skill levels are encouraged to participate. Contact Rabbi Witkovsky at ewitkovsky@pasyn.org or x123.

ALL ARE WELCOME | ALWAYS
PAS is an inclusive community. To discuss accommodations to make your visits and involvement more comfortable, please contact Rachel Benichak, Membership Manager, at rbenichak@pasyn.org or x195.

Can't make it to the synagogue?
Park Avenue Synagogue services are livestreamed. Visit pasyn.org/webcast.

Friday, September 1 • 10 Elul

6:15 pm | Kabbalat Shabbat

Saturday, September 2 • 11 Elul

Ki Tetzei
9:00 am | Shaharit & Parashat HaShavua
9:45 am | Sanctuary service
20 minutes after services | Minha

Friday, September 8 • 17 Elul

5:00 pm | Kabbalat Shabbat and Dinner for Families with Young Children (p. 13)
5:30 pm | Prelude to Shabbat
6:15 pm | Kabbalat Shabbat
7:15 pm | Ramah Minyan

Saturday, September 9 • 18 Elul

Ki Tavo
7:30 am | Hashkamah Minyan
9:00 am | Havurah
9:45 am | Sanctuary service with Bar Mitzvah of Max Blechman and Bat Mitzvah of Sophie Barkan
20 mins after services | Minha
4:00 pm | Parent & Teen Shabbat Study

Friday, September 15 • 24 Elul

6:15 pm | Kabbalat Shabbat
7:30 pm | CS Welcome Back Kiddush – Ice Cream Party

Saturday, September 16 • 25 Elul

Nitzavim/Va-yeilekh
7:30 am | Hashkamah Minyan
9:00 am | Shaharit & Parashat HaShavua
9:45 am | Sanctuary service with Bar Mitzvah of Richie Solomon Heller and Bat Mitzvah of Bailey Rose Hecht
10:00 am | CS Shabbat Experience, Gr 3-6
20 minutes after services | Minha
8:00 pm | Selihot Learning – Teshuvah Dilemma: What If I Really Can't Change? | Shayna Golkow, Rabbinical Intern
8:30 pm | Havdalah and Selihot Service

Wednesday, September 20 • 29 Elul

Erev Rosh Hashanah
6:00 pm | Minha/Ma'ariv, 87th Street

Thursday, September 21 • 1 Tishrei

Rosh Hashanah, First Day

ADULT SERVICES
8:30 am | Morning Service | All
9: 45 am | Torah Service | All
10: 00 am | Shofar | All
10:30 am | Sermon | All
5:00 pm | Tashlich | Central Park, 5th Ave. at 90th St.
6:00 pm | Minha/Ma'ariv

YOUTH & FAMILY SERVICE
8:45 am | Gr K–7 Family Service | with parents and siblings | Brick Church
9:30 am | Young Family Service Group 1 | 0–30 months with parents | Darlington Hall
9:45 am | Gr K–7 Drop-off Services | 87th St.
9:45 am | Matan Special Needs Service | 87th St.
10:00 am | Teen Service | 89th St.
11:30 am | Young Family Service Group 2 | 31 months–Pre-K with parents | Darlington Hall

Friday, September 22 • 2 Tishrei

Rosh Hashanah, Second Day

ADULT SERVICES
8:30 am | Morning service
9:45 am | Torah Service
10:00 am | Shofar
10:30 am | Sermon | 87th St.
11:00 am | Sermon | 5th Ave.
6:15 pm | Kabbalat Shabbat | 87th St.

YOUTH & FAMILY SERVICES
9:30 am | Young Family Service Group 1 | 0–30 months with parents | Darlington Hall
9:45 am | Gr K–7 Drop-off Services | 87th St.
9:45 am | Matan Special Needs Service | 87th St.
11:00 am | Teen Service | 87th St.
11:30 am | Young Family Service Group 2 | 31 months–Pre-K with parents | Darlington Hall

Saturday, September 23 • 3 Tishrei

Shabbat Shuvah/Parashat Ha·azinu
Generously endowed by Menachem Z. Rosensaft & Jean Bloch Rosensaft in loving memory of Josef & Hadassah Rosensaft
7:30 am | Hashkamah Minyan
9:00 am | Shaharit & Parashat HaShavua
9:45 am | Shabbat morning service
20 mins after services | Minha

Sunday, September 24 • 4 Tishrei

Fast of Gedaliah observed
9:00 am | Morning minyan with Torah reading for public fast days

Mahzor for Young Families for Rosh Hashanah and Yom Kippur

The PAS Music Center proudly announces the next volume in the Family Siddur Project. Generously sponsored by Patricia Braun Silvers and David Silvers, this prayer book is designed especially for young children and their grownups to use at services, at the family table, and in prayerful moments at home, as well as to visit the sounds of the synagogue any day of the year. The new *mahzor* will be used in YFE services and will be available for members to pick up over the holidays.

The colorful and playful pages of this book not only show the words of the prayers and what they mean, but also the structure of the service and its choreography. In addition, all the music is available for download at *pasyn.org/familysiddur2*. The musical selections include contemporary compositions commissioned recently by the PAS Music Center, as well as familiar melodies closely identified with the High Holidays. Singing will help children learn the prayers, find meaning in the text, and become comfortable with the full range of Jewish music.

To obtain a copy of the *mahzor* after the holidays, contact the Music Center at pspiro@pasyn.org or x115.

High Holiday Locations

87th St.
50 East 87th Street

89th St.
11 East 89th Street

Brick Church
1140 Park Avenue

Darlington Hall
2 East 90th Street

5th Ave.
Fifth Avenue between 89th & 90th Streets

Ticket required except for Erev Rosh Hashanah and Yizkor. Rosh Hashanah sermon and shofar times approximate. No seating during sermons and the chanting of Kol Nidrei.

Friday, September 29 • 9 Tishrei

Erev Yom Kippur

ADULT SERVICES
6:15 pm | Minha | All
6:30 pm | Kol Nidrei | All

YOUTH & FAMILY SERVICES
6:15 pm | Teen Service | 87th St./5th Ave.
6:20 pm | Gr 5–7 Service | 87th St.
6:20 pm | Matan Special Needs Service |87th St.

Saturday, September 30 • 10 Tishrei

Yom Kippur

ADULT SERVICES
8:45 am | Morning Service | All
9:45 am | Torah Service | All
10:45 am | Sermon | All
1:30 pm | Yizkor | Sanctuary/5th Ave.
2:30 pm | Learning | Sanctuary (p. 11)
3:50 pm | Minha | Sanctuary
5:10 pm | Ne'ilah | Sanctuary
5:30 pm | Ne'ilah | Lower Level/5th Ave.
7:20 pm | Shofar | All
7:25 pm | Maariv | Chapel, 87th St.

YOUTH & FAMILY SERVICES
8:45 am | Gr K–7 Family Service | with parents and siblings | Brick Church
9:30 am | Young Family Service Group 1 | 0–30 months with parents | Darlington Hall
9:45 am | Gr K–7 Drop-off Services | 87th St.
9:45 am | Matan Special Needs Service | 87th St.
10:00 am | Teen Service | 89th St
11:30 am | Young Family Service Group 2 | 31 months–Pre-K with parents | Darlington Hall
6:30 pm | Young Family Ne'ilah Service | 87th St.

• Order a Lulav & Etrog

On the first day you shall take the fruit of hadar trees, branches of palm trees, boughs of leafy trees, and willows of the brook, and you shall rejoice before Adonai your God seven days.

—*Va-yikra* (Leviticus) 23:40

Sukkot begins on Wednesday evening, October 4.

We wave the lulav every day during the week of Sukkot, except on Shabbat. Enhance your celebration of the holiday with a lulav and etrog set from Israel. Each set includes an etrog (fruit of the hadar), a lulav (palm), hadassim (myrtle, leafy trees), aravot (willows), as well as a holder and rings woven of palm to hold the branches together.

Cost: $40/set. To order, visit pasyn.org/lulav. Those without internet access may call our ritual director, Cantor Eric Wasser, at x102. Deadline to order: Tuesday, September 26 at 9:00 am.

Synagogue Family

בני מצוה BNEI MITZVAH

Max Blechman | Sep 9 | *Ki Tavo*
Son of Lisa & Charles Blechman

Sophie Barkan | Sep 9 | *Ki Tavo*
Daughter of Marcy & Andrew Barkan

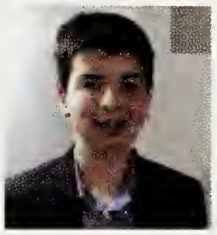

Richie Solomon Heller | Sep 16 | *Nitzavim/Va-yeilekh*
Son of Heather & Andy Heller

Bailey Rose Hecht | Sep 16 | *Nitzavim/Va-yeilekh*
Daughter of Penny & Joshua Hecht

ברוכים הבאים WELCOME NEW MEMBERS

Nancy & Gabriel Brandeis
Samantha & Jonathan Cohen
Toni and Richard Feinbloom
Lee & Andrew Fine
Renee & David Fried
Beth & Josh Friedman
Amy & Howard Friedner
Jordana & Andrew Fruchter
Danielle & Michael Goldstein
Ellen & Robert Grimes
Louise Kaminow
Barbara & Richard Lane
Shira & Brian Liebman
Jodi & Patrick Milner
Joshua and Beth Nash
Daryl Drabinsky & Daniel Nussen
Laura & Jeff Rapaport
Marilyn & Michael Ratner
Paul Rich
Emilie & Paul Salama-Caro
Jessica & Joseph Scherban
Rachel & Adam Searles
Samantha & Adam Silver

המקום ינחם CONDOLENCES

Anita Cela & David Helfgott on the loss of his mother, Mae Helfgott

Roseanne Klein and Lauren & Alan Klein on the loss of their husband and father, Paul Klein

Beth & Mitchell Silber on the loss of his father, Marvin Silber

Alice Berger on the loss of her husband, Morton Junger

Steven Cohen on the loss of his father, Marvin Cohen

Karen Sacks Glanternik & Henry Glanternik on the loss of her father, Stanley Sacks

Tirzah Schwarz & Charles Goldblum on the loss of her mother, Malka Schwarz

Sheri & Jimmy Rosenfeld on the loss of her mother, Arlene Poulos

Mimi & Lorin Reisner on the loss of his mother, Roberta Reisner

Jessica & Adam Hirsch on the loss of her father, Robert Sylvester

Corinne & Ernest Maginsky on the loss of her mother, Annette Zimmerman

Roslyn & Robert Haber on the loss of his mother, Faye Haber

Jody Gorin, Allie and Matthew Gorin, and Gail & David Furman on the loss of their husband, father, and brother, William Gorin

Synagogue Family

מזל טוב MAZAL TOV

Nadine Habousha Cohen & Ed Cohen on the marriage of their son Reuben to Julianna Storch, and to the young couple

Rachel & Brian Lustbader on the birth of a grandson, Gideon Caleb Marantz, and to his parents, Sarah Lustbader & Andrew Marantz

Dana & Adam Lichtenstein on the birth of a daughter, Eliza Gray Lichtenstein

Judy & Charles Temel on the birth of a grandson, Benjamin Temel Levine, and to his parents, Erica & Max Levine

Cory & Mark Zablow on the birth of a son, Mason Gary Zablow, and to grandparents Pauline & Milt Zablow

Amy & Neal Schultz on the birth of a granddaughter, Willow Shay Schultz, and to her parents, Mallory & Stuart Schultz

Aliza Fischer & Jason Pruzansky on the birth of a daughter, Sascha Naomi Pruzansky, and to big sister Stella

Vania & Nicholas Freund on the birth of a son, Ari Samuel Freund

Cheri & Steve Friedman on the birth of a granddaughter, Remy Drew Friedman, and to her parents, Sally & Mark Friedman

Rachel & Michael Feldman on the birth of a son, Sasha Nolan Feldman, and to big brother Julian

Annelise & David Winter on the birth of twin sons, Axel Davin Winter and Gunnar Lewis Winter, and to grandparents Susan & Ben Winter

Caring Network

***Kever Avot* – Cemetery Visits**
Sun | Sep 10 | 9:45 am
To assist members of the PAS community in fulfilling the mitzvah of *kever avot*, visiting the graves of loved ones, we have organized transportation to several cemeteries. Travel will be by limousine provided by Plaza Community Chapels, departing from and returning to PAS. Participants may choose one of two itineraries:
• Westchester: Sharon Gardens and Mount Pleasant
• Long Island: Montefiore, Wellwood, and Beth Moses
If you do not know the location of your loved one's grave, the synagogue will assist you in finding it out. Space is limited.

To sign up, pleose emoil szimerman@posyn.org or coll Robbi Zuckerman's office ot 212-369-4900, x121.

For information about the Caring Network's professional support, support groups, and educational opportunities, please visit pasyn.org/caringnetwork. If you would like to volunteer, please contact Rabbi Neil Zuckerman at nzuckerman@pasyn.org or 212-369-4900, x121.

FROM THE EDUCATION TEAM
RABBI CHARLIE SAVENOR

"Didn't We Learn This Before?"

When I talk to children in our congregation, it is not uncommon for them to ask me: "Didn't we learn this before?" This forthright question has been applied to everything from bible stories to Yom HaAtzma'ut. The simple answer, frankly, is "yes." But the full answer is that everything we learn, at any age, is meant to be revisited and reexamined at a later time. Such is the nature of lifelong learning.

The opening of our Eli M. Black Lifelong Learning Center this month is an invitation to our community to examine our commitment to Jewish education. By featuring the words "lifelong learning" in the name of this state-of-the-art facility we assert that understanding Torah, wrestling with spiritual questions, and striving to get closer to God through study is a process that begins when we are small children and continues for the rest of our lives.

Our vision is that at every stage of their educational journey members of our community will see the issues of our day through a Jewish lens and participate in what is technically called a "spiral curriculum." Just as learners return again and again to mathematical concepts, scientific principles, and literary analysis, understanding them in a more sophisticated way at every developmental stage, so a Jewish spiral curriculum revisits topics throughout our lives with the expectation that each encounter will reinforce what we have learned before so that we can build on that foundation.

This educational approach is part and parcel of Judaism. In essence, *kri·at ha-torah*, the weekly Torah reading, makes us all members of a book discussion group that reads the same book every year. We could well ask every week: "Didn't we read this before?" Of course we did, but each year, while the text is the same, we are not. Every time we open our sacred scroll is an opportunity to see it anew.

Another aspect of Jewish lifelong learning is dialogue. From the earliest commentaries on the Torah, Jewish learning has been a centuries-long conversation. Our education departments are working together to bring learners into this conversation not only in discussions among peers but in multi-generational exchanges.

In order to generate such a conversation, this December we are launching a weeklong scholar-in-residence program. We are honored that Clive Lawton, a visionary educator who has transformed Jewish learning around the globe through the organization Limmud, will meet and teach learners in every PAS education department. In our eyes, lifelong learning is not a product, but rather an ongoing process. As we look to 5778, our educators are continually identifying ways of working collaboratively to define goals, map our spiral curriculum, and ensure smooth transitions, so that learning at PAS is not only a progression from one age level to the next, but a lifelong immersion in Jewish texts and Jewish questions.

In the years to come, rather than a learner who asks, "Didn't we learn this before?" I imagine a learner who says, "I studied this before, but I will never look it at the same way again." I am confident that our talented PAS educators can make this dream a reality, and the Jewish future will be stronger because of it.

This Month *at PAS*

The majority of our weekly classes will begin meeting in October after Simhat Torah.
Visit pasyn.org, and sign up now to study later. Those without internet access may call 212-369-4900, x143.
RSVP = Advance registration required. $ = There is a cost for the event.

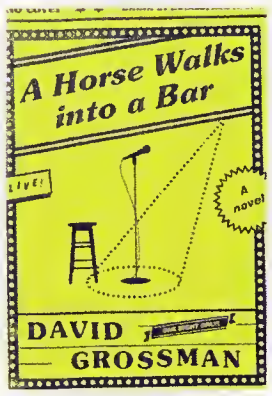

"WHAT MATTERS
CARING CONVERSATIONS ABOUT END OF LIFE"

Sponsored by Tikkun Olam
School Supply Drive
Tue–Fri | Sep 5–15 | Bin in 87th St. Lobby
In honor of the Eli M. Black Lifelong Learning Center, we are partnering with UJA-Federation of NY and The Jewish Community Council of Canarsie to collect school supplies for children in need. Please bring new notebooks, protractors, glue sticks, small scissors, index cards, and pencil cases.

Learning in Elul
Midtown Lunch & Learn: High Holiday Edition
• Wed | Sep 6 | 12:30–1:30 pm | *Unetaneh Tokef*: The Seven Questions We Ask Ourselves | Rabbi Neil Zuckerman
• Wed | Sep 13 | 12:30–1:30 pm | "It's Raining Men" – The Vital Connection Between Holiday Liturgy and Water | Rabbi Charlie Savenor
$ (nonmembers) RSVP

Sponsored by Women's Network
Jewish Life in Poland 2017: Is It Real and Why It Really Matters: A Conversation with Jonathan Ornstein, Executive Director of the JCC Krakow
Wed | Sep 6 | 6:00 pm
Join participants in the Women's Poland trip to learn about the history and complexity of the rebirth of Jewish life in Poland today.
RSVP

Library Lunch & Learn
Thu | first and third weeks of the month; begins Sep 7; no class on Sep 21 | 12:00 pm

---

Talmud Torah
Fri | weekly, begins Sept 8 (no class on Sep 22, 29) | 8:00 am | Rabbi Ethan Witkovsky
Study passages of the Talmud to explore the world of the Rabbis, their methodology, and how their thinking affects us today.

Sponsored by the Rothschild Library
Evening Book Discussion Group
Mon | Sep 11 | 8:00–9:00 pm | Pat Davidson
***A Horse Walks into a Bar* by David Grossman**

JTS@PAS Open Meeting
Tue | Sep 12 | 5:45 pm

Learning in Elul/What Matters
Preparing our Hearts for the Days of Awe: Ethical Wills in the Jewish Tradition
Tue | Sep 12 | 6:45 pm | Elizabeth Leiman Kraiem and Rabbi Neil Zuckerman
Stay afterwards for the CD Launch Party (below).
$ (nonmembers) RSVP

CD Launch Party: *Moments of Awe, Music of the High Holy Days*
Tue | Sep 12 | 8:30 pm | Cantor Azi Schwartz and Colin Fowler
Raise a glass with the music team and enjoy a light snack while listening to the latest release from our Music Center. Space is limited.
RSVP

Fall Kickoff Meeting for New and Returning VKW Mitzvah Day Volunteers
Thu | Sep 14 | 9:15 am
Questions? Email Kimberly Molstre at kmolstre@hotmail.com, Jamie Bahar at jamie.bahar@gmail.com, or Blair Klaff at blairklaff@gmail.com.

Insights from Israel
Thu | Sep 14 | 12:00–1:00 pm | Rabbi Michael Graetz (via Skype from Israel)

Cosponsored by Women's Network and the Music Center
Find Your Key! Women Singing in Community
Thu | Sep 14 | 6:30–7:45 pm | Cantor Rachel Brook
Our tradition teaches: *Kol ha-n'shamah t'hallel Yah*, Let everything with breath praise God. (Ps. 150) Explore the music of our PAS services and gain confidence and competence to sing along. Open to women who participated in the summer session and to new participants.
RSVP

Selihot Learning
Teshuvah Dilemma: What If I Can't Really Change?
Sat | Sep 16 | 8:00 pm | Shayna Golkow, PAS Rabbinical Intern

---

Sponsored by Tikkun Olam
DOROT Rosh Hashanah Package Delivery
Sun | Sep 17 | 10:00 am–1:00 pm | meet at Sutton Place Synagogue | Individuals and families with children ages 8+
RSVP to tikkunolam@posyn.org.

Tikkun Olam Interest Meeting
Mon | Sep 18 | 6:30 pm
Learn about exciting and inspiring hands-on projects that assist people in our community and throughout the world. Build friendships with other members of the synagogue who share your interest in helping others.
RSVP to tikkunolom@posyn.org.

Open only to WN members
Women's Network Opening Event
From King Solomon's Table to our Contemporary Table with Joan Nathan
Thu | Sep 26 | 7:00 pm
RSVP

Yom Kippur Learning
The State of Politics in 2017 with Dr. Julian Zelizer
Sat | Sep 30 | approx 2:30 pm | 87th St. | open to all

Social Change Journey to the South
Sun–Tue | Feb 18–20 | For adult learners and families with teens
Register now. One bus is full and a second is filling fast.

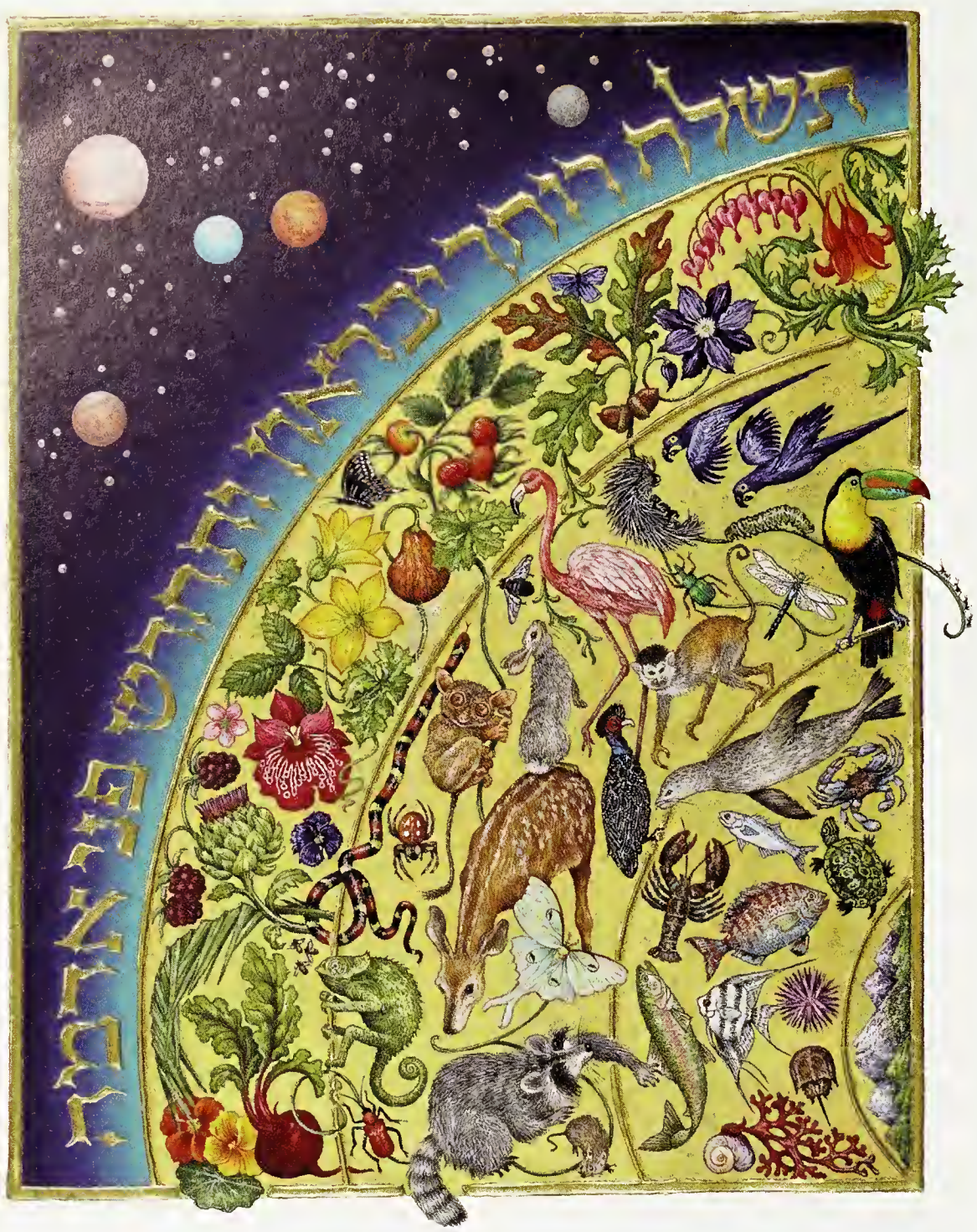

Gallery

2nd floor

Transforming the Word: Continuing the Tradition of Hebrew Manuscript Illumination The Art of Barbara Wolff

Sep–Jan

Barbara Wolff's illuminated texts are created in the tradition of the great medieval Hebrew manuscripts. Made with materials and techniques of the 14th century, and with an awareness of the history, archeology, geography, and customs of the region in which these ancient words were set, her illuminations yet reflect a 21st-century sensibility.

RITA AND GEORGE M. SHAPIRO AUDIO ARCHIVE

Relive Our History

Visit pasyn.org/shapiroaudioarchive

As we prepare to open a new chapter in the PAS story with the dedication of the Eli M. Black Lifelong Learning Center, visit pasyn.org/shapiroaudioarchive to hear excerpts from the 1954 dedication of the Milton Steinberg House and the 1980 dedication of the Rita and George M. Shapiro House.

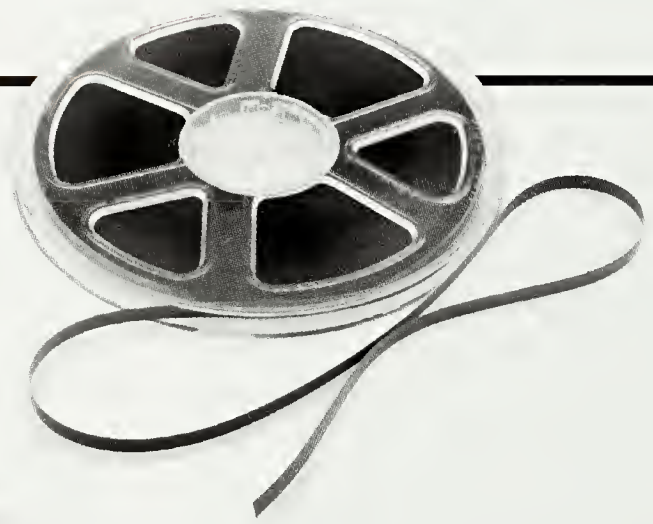

Rothschild Library *at PAS*

Librarian Hours

Mon–Thu | 10:00 am–6:30 pm

Fri | by appointment

Whenever the synagogue is open, the library is open.

Visit pasyn.org/rothschildlibrary to browse the virtual shelves, and to search for particular authors and titles.

For more information, contact Marga Hirsch.

Youth Education & Events

For additional information about all youth events, please visit pasyn.org.
RSVP = Advance registration required. $ = There is a cost for the event.

Young Family Education

For the latest information, sign up to receive YFE email. Visit pasyn.org and click on Email Sign-up. For more details, visit pasyn.org/yfe or contact Jamie Diamond, Director, at jdiamond@pasyn.org or x140.

BABY AND TODDLER CLASSES

Choose from a variety of classes for babies, toddlers, and young children. Bring your friends and meet new ones!

$ RSVP

DramaZone® Bridge Camp
Tue–Fri | Sep 5–8 | children 3–5 years

Kabbalat Shabbat and Dinner for Families with Young Children
Fri | Sep 8 | Service 5:00 pm, Dinner approx. 5:30–6:30 pm | Rabbi Witkovsky and Cantor Brook

Join our clergy for a family-friendly Kabbalat Shabbat service, followed immediately by a child-friendly buffet dinner and short program. Children with September birthdays will receive a birthday blessing and a small gift. Space is limited.

$ RSVP

Shirat Shabbat
Fri | Sep 15 | 9:10–9:35 am | For toddlers 3 and under with an adult

Prepare to welcome Shabbat with songs, a short story, and challah.

YOUNG FAMILY HIGH HOLIDAY SERVICES

If you have a child age 5 or below, your family will receive tickets in the mail for an age-appropriate family service.

PASECC

For more information, contact Pamela Schwartz, Director, at pschwartz@pasyn.org or x150.

For parents of Orange, Purple & Yellow Rooms
Separation Meeting
Wed | Sep 6 | 6:30 pm

First Day of School
Mon | Sep 11

Welcome Coffee and Q&A with ECC Director Pamela Schwartz
Fri | Sep 15 | 9:15 am

PASECC Applications for the 2018-2019 School Year Are Available Now

Applications are due by Friday, October 20. Children born on June 30, 2016 or before are eligible to apply. For more information, visit pasyn.org.

Kids' Shabbat Book Basket

Look for the book basket just outside the Sanctuary with Jewish books for children of all ages to look at while sitting quietly in their seats in the synagogue. Please return the books to the basket after services so that others may read them next week.

Congregational School

The Congregational School office is now located in the Eli M. Black Lifelong Learning Center at 11 East 89th St., and most classes will take place there. If you have any questions, please contact the office at x139. For up-to-date information about the school's schedule, please rely on the weekly school newsletter.

First Week of Classes
Mon–Thu | Sep 11–14
Times and locations for each grade at pasyn.org/congregationalschool

Welcome Back Friday Evening Kiddush – Ice Cream Party
Fri | Sep 15 | after Kabbalat Shabbat

Opening Shabbat Experience Program
Sat | Sep 16 | 10:00 am | Gimel, Dalet, Hey & Vav (3–6) learners

"Meet the Team" Coffee
- **Mon | Sep 18 | 5:00–5:45 pm**
- **Tues | Sep 19 | 9:00–9:45 am**

Come either day!

For High Holiday programming, please visit pasyn.org/congregationalschool. Tickets to age-appropriate youth and family services will be mailed this month to members in good standing.

Shabbat-o-grams 2017

According to a Jewish proverb, travel gives you a story to tell. This past summer, PAS kids traveled to Jewish camps throughout the country and returned with abundant stories to tell about friends, adventures, and experiences suffused with Jewish values. While away, they were also warmly reminded of their connections to PAS when the camping and youth committees, educators, and clergy sent campers "Shabbat-o-grams." These Shabbat messages helped campers celebrate their Jewish camp experience: an incredibly fun chapter in the story of a deepening Jewish identity.

If you are planning for your child to embark on a summer of fun at a Jewish camp and you have any questions, contact Jewish Camping Committee chair Lynne Bermont at lynnebermont@yahoo.com or Hallie Chandler, Director of Youth Programming and Engagement, at hchandler@pasyn.org or x147.

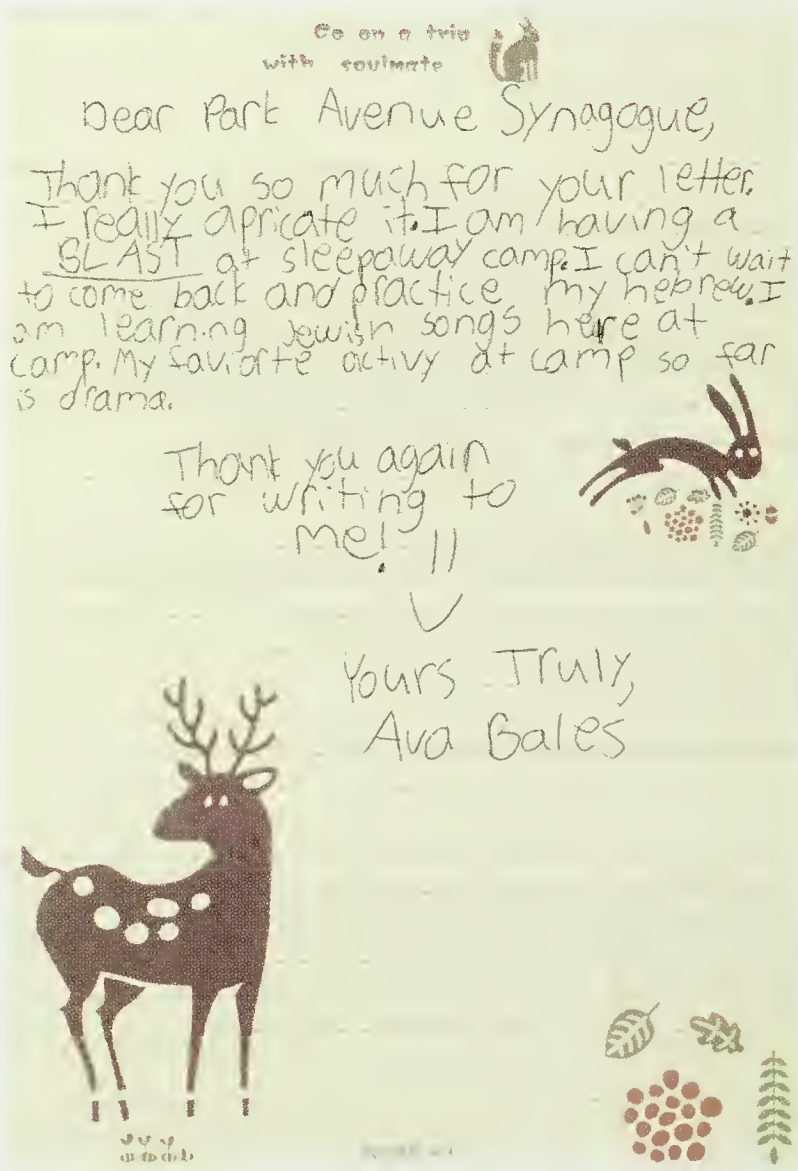
Go on a trip with soulmate

Dear Park Avenue Synagogue,

Thank you so much for your letter. I really apricate it. I am having a BLAST at sleepaway camp. I can't wait to come back and practice my hebrew. I am learning Jewish songs here at camp. My faviorte activy at camp so far is drama.

Thank you again for writing to me!

Yours Truly,
Ava Gales

L'SHANAH TOVAH U-METUKAH!
HAVE A SWEET NEW YEAR!

PAS Youth & RJNHS

For more information, and to register for any event, see the Teen or Youth email, visit pasyn.org/youth-rjnhs, or contact Hallie Chandler, Director of Youth Programming and Engagement, at hchandler@pasyn.org or x147.

3RD–5TH GRADERS

Family Apple Picking | Sun | Sep 17 | 10:30 am
RSVP

RABBI JUDAH NADICH HIGH SCHOOL (8TH–12TH GRADERS)

• Let's Learn

Shabbat at PAS
Parent and Teen Study with Rabbi Cosgrove
Sat | Sep 9 | 4:00 pm
RSVP

Weekly Classes
22 Weeks & 22 Topics for Grades 8–9
Wed | begins Sep 27 | 6:00 pm | Rabbi Witkovsky, Hallie Chandler, and Pauline Zablow
RSVP

• Let's Lead

PASTA: PAS Teacher Assistants Training Session
Thu | Sep 7 | 5:00–6:00 pm

Parkapellas (Teen A Cappella)
Thu | weekly, begins Sep 7 | 5:00–6:00 pm | Cantor Rachel Brook

PAS Rock Band
Thu | weekly, begins Sep 7 | 6:00–7:00 pm | Josh Rosenberg

Teen Leadership Council Training Workshop
Sun | Sep 10 | 2:00 pm

• Let's Go

Cream, Cupcake, or Cocoa with Hallie
Anytime

Fantasy Football League Live Draft
Wed | Sep 6 | 6:00 pm

Tea Tuesdays
Tue | Sep 12 | 4:00–5 :00 pm | Petite Shell, Lex at 85th St.

Barbecue on the Roof
Wed | Sep 13 | 6:30 pm

Teen High Holiday Services
For schedule, visit pasyn.org/youth-rjnhs. Tickets will be mailed in September to members in good standing.
RSVP

• Let's Do

PAS Food Pantry
• Packing | Wed | begins Sep 6* | 4:00–5:00 pm
• Distribution | Fri | begins Sep 8* | 3:45–beginning of Shabbat

PAS Pals
Wed | begins Sep 6* | 4:00 pm

*During the weeks of Rosh Hashanah and Yom Kippur, Food Pantry and Pals will meet once for both packing and distribution: Tue | Sep 19, 26 | 3:45 pm

College Connections

College students remain part of the PAS family even when away from home. One way we keep in touch is by sending care packages for the holidays, along with updates and insights from PAS clergy and educators.

Please register or update your student's information at pasyn.org/collegeconnections now or whenever it changes. For more information, contact Rabbi Witkovsky at ewitkovsky@pasyn.org or x123.

20s and 30s at PAS

Events are open to all PAS young adults and their friends (they need not be members). For information, visit pasyn.org/20s30s, or contact Rabbi Ethan Witkovsky at ewitkovsky@pasyn.org or x123.

High Holiday Learning
Wed | Sep 6 | 7:30 pm

Ramah Minyan
Fri | Sep 8 | 7:15 pm

Cup of Coffee with a Rabbi Anytime

Intimate Learning Groups
Meet once a month with a teacher and a few friends to engage your brain, heart, and soul. Contact Rabbi Witkovsky to start a new group!

Contributions

April 20–July 26, 2017

Adult Education Fund
Barbara Weinstein & Louis Bernstein, in loving memory of Natalie Rubin, mother of Howard Rubin.
Ilisse & Craig Cohen, in honor of Robin Taubin's birthday.
Gale & George Gero, in honor of Robin Taubin's birthday.
Ellen & Larry Heller, in honor of Rabbi Charles Savenor.
Ellen & Larry Heller, in honor of Michael Taubin's and Robin Taubin's birthdays.
Dena & Mark Hirsch, in honor of the Bar Mitzvah of Douglas Friedman.
Gladys George & Stuart Orsher, in honor of Robin Taubin's special birthday.

Bikur Cholim Fund
In memory of Susan Lincoln:
Rick Atlas,
David Chasen,
Carolyn & Neil Coplan,
Karen & Barry Frankel,
Andy Heller,
Louis Jaffe,
Gail & Dennis Karr,
Ruth Levenson,
Bryce Markus,
David Mitchell,
Richard Nackenson,
Renato Negrin,
Estelle Roth,
James Rothman,
Lite & Arnold Sabin,
Jordan Solomon,
Frances Stewart,
Thom Waye,
Tammy Weinfeld,
Larry Zakarin.
Morton Davis, in memory of Marilyn Lande.
Dena & Mark Hirsch, in memory of Arlene Poulos, beloved mother of Sheri Rosenfeld.
Jane & Stanley Kreinik.
Ruth Levenson, in memory of her beloved mother-in-law, Frances Levenson.
Ruth Levenson, in memory of her beloved mother, Herta Levi.
Rita Moser, in memory of Natalie Rubin.
Jane Revasch.
Frances Stewart, in honor of her birthday.

Cantor Lissek's Discretionary Fund
Edna & Paul Burak.
Erica & David Friedman, in honor of Douglas becoming a Bar Mitzvah.
James Goldman, in memory of Howard Ira Joselow.
James Goldman, in honor of Cantor Lissek's meaningful and memorable Yom HaShoah program
James Goldman, in honor of Risa and Alex Lippe on their Bnei Mitzvah and congratulations to their parents, Deborah Speyer & Rabbi Serge Lippe.
James Goldman, in memory of Donna M. Rosenthal Kolar.
James Goldman, in honor of Cantor Lissek being featured in the Moment Magazine 2017 Guide to Cultural Arts.
Debra Lehrman, in honor of Cantor Shira Lissek.
Terry & William Solomon, in honor of Maya's birth, granddaughter of Laurie & Maury Harris.
Terry & William Solomon, in honor of the marriage of Charles Harris & Lindsey Mitrani.
Terry & William Solomon, in memory of Theodore Simon.

Cantor Schwartz's Discretionary Fund
Anonymous.
Ahou & John Abroon.
Erica & David Friedman, in honor of Douglas becoming a Bar Mitzvah.
Ellen & Larry Heller.
Laurie Malden, in honor of Marc Beeker's birthday.
Vera Selig, in honor of Cantor Schwartz's movie debut.
Jacqueline Simmon, in honor of her birthday.
Jacqueline & Michael Simmon, in honor of their anniversary.
Jacqueline & David Simon.
Susan Barnett and Phyllis Spiro, in memory of Kevin Bauman.
Barbara Tannenbaum.

ECC Fund
Dena & Mark Hirsch, in honor of Rachel & Brian Lustbader's grandson, Gideon Caleb.
Wendy & Sanford Wax, in honor of the naming of their grandchildren, Julianna and Madeleine Wax.

Eileen Sue Bernstein Cohen Travel Scholarship Fund
Elkan Abramowitz.
Carole & Jerome Turk, in memory of Eileen Cohen and in honor of Stephen, David, Ivy, Peter, & Jonathan.

Food Pantry
Anonymous (4).
Susan Amster, in honor of her birthday.
The Balaban Family, in memory of Susan Lincoln.
Natalie & Brett Barth, in memory of Cecile Gertel, mother of Shereen Rutman.
Natalie & Brett Barth, in memory of Natalie Rubin, mother of Howard Rubin.
Natalie & Brett Barth, in honor of Nadine Habousha Cohen & Ed Cohen on the occasion of their son Reuben's wedding.
Natalie & Brett Barth, in honor of Laurie & Maury Harris on the occasion of their son Charles' wedding.
Natalie & Brett Barth, in memory of Paul Klein, father of Alan Klein.
Natalie, Brett, Brian & Benjamin Barth, in memory of Arlene Poulos, mother of Sheri Rosenfeld and grandmother of Alexa and Stephanie.
Karen Bass, in memory of Sylvia Kreitzberg, mother of Debby Tascher.
Michael Brenner, in memory of Philip Brenner.
Meryl Wiener & Barry Bryer, in honor of their anniversary.
Meryl Wiener & Barry Bryer, in memory of Natalie Rubin.
Edward Cohen, in memory of his father, Herbert Cohen.
Dorit & Michael Corwin, in memory of the grandmother of Lani Bettinger.
Dorit & Michael Corwin, in memory of the grandmother of Lisa Keller.
Barbara Delgado, in honor of her birthday.
Bernard Friedman, in honor of his birthday.
Esther Gelber, in memory of Herbert Donald Gelber.
Iris Goodgold, in memory of her mother's 6th yahrzeit.
Gail & Dennis Karr, in memory of Gershon Kekst.
Gail & Dennis Karr, in honor of the birth of their grandson, Adam Karr, son of Justin & Nani Karr.
Jane Kreinik, in honor of her birthday.
Elisabeth Lerner & Laurence Lerner.
Ruth Levenson, in honor of her birthday.
Dana & Arnoldo Moreno.
Stefanie, James and Benjamin Rothman, in memory of Paul Klein, father of Alan Klein.
Joan & Sylvan Schefler, in appreciation for everything Mark Fraier has done for them, their family, and the PAS community.
Linda Yarden & Chris Smith, in memory of Natalie Rubin.
Linda Yarden & Chris Smith, in memory of Ralph Abraham Miller.

Library Fund
Arthur Ainsberg, in memory of Susan Lincoln.
Janice Shultz, in memory of Joseph & Jeannette Kassel, Gabriel & Caroline Krakaur.

Music Fund
Raneet & Joseph Barr, in memory of Gershon Kekst, beloved husband, father, and dear friend.
Raneet & Joseph Barr, in memory of Susan Lincoln.

Prayer Book Fund
Arthur Ainsberg, in memory of his parents, Zelda & William Ainsberg.
Joanne Davis, in memory of her parents, Bertha & Samuel Victorsohn.
Mahjong Friends of Ellen Heller, in honor of Ellen Heller.
Lois & Terry Karnovsky, in memory of Edith Kurzweil.
Sandy & Jonathan Merrill.
Stefanie, James and Benjamin Rothman, in honor of the Bar Mitzvah of Douglas Friedman.
Stefanie, James & Benjamin Rothman, in honor of Mark Fraier.
The Schreiber Family, in honor of Jack Edward Ruderfer.
The Schreiber Family, in honor of Harrison Wain Ruderfer.
The Schreiber Family, in honor of William Meyer Ruderfer.
Barbara & Richard Sterling, in honor of Ronnie & Arthur Kirsch.
Jacqueline & Robert Willens, in memory of Dr. Jerome Zwanger.
Jacqueline & Robert Willens, in memory of Elaine Levine.
Jacqueline & Robert Willens, in memory of Myra Fox.
The Women's Network, in honor of Suzi Stadler.

Rabbi Cosgrove's Discretionary Fund
Anonymous (3).
Phyllis Barber, in memory of Rachel & Theodore Kahn.
Nadine Habousha Cohen & Ed Cohen, in honor of the marriage of Reuben Cohen & Julianna Storch.
Michael Cohen, in memory of Herbert Cohen.
Michael Cohen, in memory of Cynthia Cohen.
Franklin Z. Davidson, in honor of the 70th anniversary of his Bar Mitzvah.
Rebecca Raphael & Eric Feuerstein, in memory of Naomi Yardeni.
Rebecca Raphael & Eric Feuerstein, in honor of Isaac Kopp.
Rebecca & Eric Feuerstein, in memory of Cecile Gertel, mother of Shereen Rutman.
Erica & David Friedman, in honor of Douglas becoming a Bar Mitzvah.
Leslie Holland, in memory of Lila Holland.
Sheri & Jimmy Rosenfeld, in honor of Stephanie Rosenfeld's birthday.
Shereen Rutman, in memory of Cecile Gertel.
Florence Seligman, a Mishebeirakh for Jack Clarke.
Jacqueline & David Simon.
Rochelle & Martin Spergel.
Lynn & Samuel Stahl.
Elana Bernstein Storch & Daniel Storch, in honor of the marriage of Reuben Cohen & Julianna Storch.
Roxana & Bob Tetenbaum, in honor of their anniversary.
Pauline & Milt Zablow, in memory of Dorothy Hirsch.

Contributions

April 20–July 26, 2017

Rabbi Witkovsky's Discretionary Fund
Nadine Habousha Cohen & Ed Cohen, in honor of the marriage of Reuben Cohen & Julianna Storch.
Ellen & Alain Roizen.
Elana Bernstein Storch & Daniel Storch, in honor of the marriage of Reuben Cohen & Julianna Storch.
The Episcopal Church, in honor of Rabbi Witkovsky.
Rebecca Raphael & Eric Feuerstein, in honor of Aldo Witkovsky.
Lisa & Michael Leffell, in honor of the wedding of Ben Leffell & Julie Fleischman.
Shirley Sarna & Steven Nelson.
Nicky & Dan Shatz.
Joyce & Steven Wolitzer, in loving memory of her father, Charles Lindower, on his yahrzeit.

Rabbi Zuckerman's Discretionary Fund
The Balaban Family.
Phyllis Barber, in memory of Rachel & Theodore Kahn.
Marsha & David Edell, in memory of Natalie Rubin, mother of Howard Rubin.
Erica & David Friedman, in honor of Douglas becoming a Bar Mitzvah.
Nancy Goldspink, in memory of her beloved father, Lawrence Perlstein.
Maris & Andrew Rosenberg, in memory of Natalie Rubin, mother of Howard Rubin.
Sheri & Jimmy Rosenfeld, in memory of Natalie Rubin.
Sheri & Jimmy Rosenfeld, in memory of Susan Lincoln.
Sheri & Jimmy Rosenfeld, in memory of Cecile Gertel.
Nan & Howard Rubin.
Eduardo Weinstein.
Kirk Zachary, in honor of Mark Fraier.
Kirk Zachary, in honor of Abe Lebovic.

Sarah I. Gelman Memorial Fund
Evelyn Gelman, in memory of Frederick Goldstein.

Shapiro Audio Archives
Suzanne & James Aisenberg, in honor of Mark Fraier.
Suzanne & James Aisenberg, in memory of Yosi Smuskowitz.
Joanne Davis, in honor of her birthday.
Elisabeth Lerner and Laurence Lerner.

Stephanie Lynn Kossoff College Connection Fund
Phyllis Kossoff, in cherished memory of her beloved daughter, Stephanie Lynn Kossoff, and her husband, Burton Kossoff.

Tikkun Olam Fund
Barbara Weinstein & Louis Bernstein, in honor of the aufruf and wedding of Charles Harris & Lindsey Mitrani.
Barbara Weinstein & Louis Bernstein, in honor of Candy & Leon Gould on the birth of their grandson, Jamie Gould.
Barbara Weinstein & Louis Bernstein, in honor of Rachel and Brian Lustbader on the birth of their grandson, Gideon Caleb Marantz, son of Sarah Lustbader and Andrew Marantz.

Welfare Fund
Elissa & Scott Drassinower.
Jean Miller, in honor of the birth of Gideon Caleb Marantz, grandson of Rachel & Brian Lustbader.
Muriel Morris.

Yom HaShoah Candle Program
Shari & Edward Adler.
Irena & Albert Appel.
Gail & Clifford Bassett.
Vivian & Danny Bernstein.
Lisa & Michael Borodkin.
Michael Brenner.
Caralee Caplan-Shaw.
Carol H. Cohen.
Susan Edelstein.
Rosa Lee Emerson.
Sheila Erlich-Pruzansky.
Phyllis & Bernard Feinberg.
Harriet Feiwel.
Erica & David Friedman.
Paula & Mitch Gendel.
Marge Goldschein.
Ellen & Larry Heller.
Andrew Heller.
Nancy & Joel Hirschtritt.
Dennis Karr.
Vivienne & Paul Koreto.
Ruth Levenson.
Miriam London.
Robert Miller.
Rabbi Mayer Moskowitz.
Morris Podolsky.
Brian Pollack.
Joann & Sidney Rosoff.
Lite & Arnold Sabin.
Susan Schwartz.
Marion & Sherwood Schwarz.
Heidi & Rob Silverstone.
Jack Topal.
Ray Treiger.
Liliane & Abraham Yurkofsky.
Susan Smirnoff & Kirk Zachary.

Young Family Education Fund
Harriet & Herb Feiwel, in honor of the 50th Anniversary of Mr. & Mrs. Howard Muson.

General Contributions
Anonymous (4).
Debra Abramovitz, in loving memory of her father Sol Gruber.
Debra Abramovitz, in loving memory of her brother, Harry Gruber.
Arthur Ainsberg, in memory of Gershon Kekst.
Susan Amster, in memory of Loretta Denerstein.
Albert Appel, in honor of his birthday.
Irena & Albert Appel, in honor of their anniversary.
Lea Avigdor, in memory of Aaron Levy.
Inna Bakker, in honor of her birthday.
David Balgley, in memory of Ethel Balgley.
Dorothy Bamberger, in memory of Ruth Frank.
Dorothy & Joseph Bamberger, wishing Dr. Robert Post a complete and speedy recovery.
Dorothy & Joseph Bamberger, wishing Jane Kreinik a complete and speedy recovery.
Herbert Bard, in memory of Harry Schwartzbard.
Herbert Bard, in memory of Sophie Schwartzbard.
Herbert Bard, in honor of his birthday.
Susan & Herbert Bard, in honor of their anniversary.
Janice Barnard, in memory of Michel Leiman.
Lucy & Robert Becker, in memory of Susan Lincoln.
Susan Bender, in memory of her parents, Lillian & Israel Bender.
Shirley Benowitz, in memory of Victor Capelluto.
Shirley Benowitz, in memory of Laura Capelluto.
Edith Bergen, in memory of Rita Karp.
Dale Berger, in memory of Alfred Koslow.
Susan Berman-Eisenhart, in memory of Arthur Berman.
Vivian & Danny Bernstein, in memory of Natalie Rubin, mother of Howard Rubin.
Vivian & Danny Bernstein, in memory of Susan Lincoln, wife of Rabbi David Lincoln.
Vivian Bernstein, in memory of Peter Erban.
Vivian Bernstein, in memory of Herbert Glaser.
Daniel Bernstein, in memory of Ernestine Bernstein.
Lynda Blumberg, in memory of her father, Irving Blumbgerg.
E.J. Borrack, in honor of Mark Fraier on the occasion of his retirement.
E.J. Borrack, in memory of Susan Lincoln.
Constance & Bernard Breslin, in honor of their anniversary.
Bernard Breslin, in memory of Charles Breslin.
Constance Breslin, in memory of Susan Lane Montessarchio.
Phyllis Brochstein.
Nancy Bronstein, in memory of Norman Katz.
Nancy Bronstein, in memory of Grace Mandel.
H. Paul Burak, in memory of Harry Burak.
Cathy Callender, in memory of Susan Lincoln.
Steven Carabell, in memory of Susan Lincoln.
Toni Ceisler, in memory of her beloved father, Albert Natelson.
Katherine Chavkin, in honor of her birthday.
Jeffrey Chavkin, in honor of his birthday.
Carol Cohen, in honor of her birthday.
Libby & Richard Cohen, in honor of Jane Salmon & Jerry Gliklich.
Deborah & Alan Cohen.
Anita & Stephen Comite and family, in memory of Susan Lincoln, beloved wife of Rabbi David Lincoln.
Anita & Stephen Comite and family, in memory of Bernard Slosberg.
Caren & Arturo Constantiner, in memory of Arlene Poulos, mother of Sheri Rosenfeld.
Arturo Constantiner, in memory of Jamie Constantiner.
Arturo Constantiner, in memory of Teddy Constantiner.
Caren Constantiner, in honor of her birthday.
Kathy & David Cook, in honor of their anniversary.
Kathy Cook, in honor of her birthday.
Ellen Schwartz Cooley, in memory of Jean Schiller Schwartz.
Barbara & Samuel Cooper, in honor of their anniversary.
Bradley Corben, in memory of Minnie Cohen.
Ronald Daitz, in memory of P. David Daitz.
Ronald Daitz, in memory of Anne Daitz.
Ronald Daitz, in memory of Abraham Daitz.
Suzanne Drachman, in memory of Pearl Appelbaum.
Mark Drucker, in memory of Roslyn Drucker.
Mark Drucker, in memory of Harry Edward Drucker.
Douglas Eisert, in memory of Jack Eisert.
Sheila Erlich-Pruzansky, in honor of her birthday.
Bernard Feinberg, in memory of Fred Feinberg.
Phyllis & Bernie Feinberg, in honor of their anniversary.
Richard Feinbloom, in memory of Evelyn Feinbloom.
Toni & Richard Feinbloom, in honor of their anniversary.
Toni Feinbloom, in memory of Abraham Levin.
Rhetta Felton, in memory of Mildred Felton.
Lori & Mark Fife, in memory of Sam Berg.
Lori & Mark Fife, in memory of Leah Berg.
Lori Fife, in memory of Sherry Rutman.
Lori Fife, in memory of Henry Rutman.
Laraine Fischer, in memory of Rosemarie Lee.
Susan Fischer, in memory of Helen Glatzer.
Martin Fischer, in memory of Frances Fischer.
Dawn Fischer, in memory of Ray Gilman.
Linda Fish, in memory of George Pullman.

To make a donation, please contact Sam Hopkins at shopkins@pasyn.org or 212-369-4900, x101.

Contributions

April 20–July 26, 2017

Myra Freed, in memory of Gladys Vener Freed.
Karen & David Freedberg, in honor of their anniversary.
Karen Freedberg, in memory of Abraham Hertz.
Erica & David Friedman, in memory of Howard Rubin's beloved mother, Natalie.
Herbert Frommer, in honor of his birthday.
Wayne Fuchs.
Andrew Gaspar, in memory of Steven Gaspar.
Sarah Gelber, in memory of Ruth Azaryad.
Sarah Gelber, in memory of Michael Azaryad.
Sarah Gelber, in memory of Catherine Gelber.
Sarah Gelber, in memory of Jacob Gelber.
Maxine & Marvin Gilbert, in honor of their anniversary.
Maxine Gilbert, in memory of Abe Senter.
Marshall Gluck, in memory of Gertrude Shapiro.
Jane Gold, in honor of her birthday.
Carole & Howard Goldfeder, in memory of Marvin Cohen.
Harrison Goldin, in memory of Harry Goldin.
Victor Goldsmith, in memory of Herman Goldsmith.
Barbara Gertel Goltzer, in memory of Matilda Topole Gertel.
Barbara Gertel Goltzer, in memory of Pincos Topole.
Stephen Goodman, in memory of Jacob Goodman.
Stephen Goodman, in memory of Joyce Goodman.
Judy & Mark Goodman, in memory of Arlene Poulos.
Stephanie & Les Gorman, in honor of their daughter's baby naming.
Richard Green, in memory of Joan Green.
Linda Greenblatt, in memory of Isidore Goldstein.
Efraim Grinberg, in memory of Jane Grinberg.
Sarahbeth Grossman, in memory of Alice Ulmer.
Sarahbeth Grossman, in memory of Adele Grossman.
Sarahbeth Grossman, in memory of Meyer Fortgang.
Louise Hamilton, in memory of Milton Myers.
Andrew Heller, in memory of David Heller.
Dena Hirsch, in memory of Ralph Penberg.
Mark Hirsch, in memory of Kermit Hirsch.
Alan Hirschfeld, in memory of Leo Hirschfeld.
Nancy Hodin, in memory of Phillip Jackson.
Della Honig, in memory of Max Reinkraut.
Shirley Horn, in memory of Susan Lincoln.
Olga & Taras Hunczak, in memory of Susan Lincoln.
Lenore & Michael Hyatt, in honor of David Freedberg's 80th birthday.
Barbara Jacobs, in memory of Sylvia Schlissel.
Helen Judlowe, in memory of William Lautenberg.
Joseph Kekst, in honor of his birthday.
Dorothy Kirsch, in memory of Sylvia Tejw.
Linda Klempner, in memory of Louis Klempner.
Ellen & Murray Koppelman, in honor of their anniversary.
Hannah Koslow, in memory of Walter Luss.
Phyllis Kossoff, in memory of Susan Lincoln.
Elizabeth Leiman Kraiem, in honor of Brian Lustbader becoming a grandfather.
Donna Kramer, in memory of Lew A. Stricof.
Susan Wiener Krevat, in memory of Rhoda Wiener.
Ms. Phyllis Levinberg & Dr. Brian Kushner, in memory of Susan Lincoln.
Florence Lapidus, in memory of her mother, Anna Schmerzler.
Joan Leiman, in memory of Ida Rubenstein Maisel.
Joan Leiman, in memory of Wilbur Cowett.
Joan Leiman, in honor of Mark Fraier.
Joan Leiman, in honor of Abe Lebovic.
Barbara & Jay Lerman, in honor of their anniversary.
Joan Levenson, in memory of Linda Olarsch.
Martin Levenson, in memory of his mother, Edith Levenson.
Joan Levenson, in memory of Mildred Levine Finkel.
Linda Donald & Nathan Levin, in memory of Susan Lincoln.
Marian Levitt, in memory of Harry Pascal.
The Bertha & Isaac Liberman Foundation.
Sylvia Liff, in memory of her mother, Pearl Gottleib Barchenko.
Scott Litner, in memory of Richard Litner.
Sivia Loria, in memory of Samuel Warshauer.
Larry Lurin, in memory of Shella Lurin.
Marion Lust-Cohen, in memory of Herbert Cohen.
Marion Lust-Cohen, in memory of Dr. Franz J. Lust.
Andy & Ivan Lustig, in memory of Arlene Poulos, mother of Sheri Rosenfeld, with condolences to the entire Rosenfeld family.
Marjorie Magner, in memory of Ethel Magner.
Marjorie Magner, in memory of Max Magner.
Risë Norman & Ross Markman, in memory of Paul Klein, father of Alan Klein.
Jane Matthews, in memory of Kenneth Matthews.
Erika Maurer, in memory of Pauline.
Karen Merns, in memory of Janet Benz.
Robert Miller, in memory of Michael Garston.
Robert Miller, in memory of Hyman Miller.
Sheila Miller, in memory of Abraham Baker.
Sheila Miller, in memory of Jacob Werbin.
Cheryl & Michael Minikes.
Cheryl & Michael Minikes, in memory of Jack Minikes.
David Mitchell, in memory of Florence Mitchell, beloved mother.
Nathan Moser, in memory of Alex Moser.
Rita Ungar Moser, in honor of her birthday.
Howard Muchnick, in memory of Sophie Muchnick.
Felice Muchnick, in memory of Morris Greenberg.
Carol Mutterperl, in memory of Gertrude Frieser.
Carol Mutterperl, in memory of Amalia Frieser.
Charles Mutterperl, in memory of Celia Mutterperl.
Charles Mutterperl, in memory of Isidore Mutterperl.
Barton Nisonson, in memory of Rebecca Nisonson.
Lisa Ohebshalom, in honor of her birthday.
Nancy Olnick, in memory of Robert S. Olnick.
Morris Orden, in memory of Dinah King.
Morris Orden, in memory of Dr. Joseph Orden.
Morris Orden, in memory of Esther Orden.
Seth Orlow, in memory of Martin Orlow.
Janet Penn, in honor of Ilene & Arthur Penn's 25th wedding anniversary.
Blossom Peretz, in memory of Benjamin Rinzler.
Blossom Peretz, in memory of Shirley Cohen Rinzler.
Walter Peretz, in honor of his birthday.
Brian Pollack, in memory of Vera E. Pollack.
Brian Pollack, in memory of Doris Roberts.
Joan Rosen, in memory of Louis Bleecker.
Joan Rosen, in honor of her birthday.
Natalie Rosenbloom, in memory of Helen Rosenbaum.
Estelle Roth, in memory of Nathan Roth.
Robert de Rothschild, in memory of Marie Brandolini.
Shereen & Howard Rutman, in memory of Dorothy Hirsch, beloved mother of Mark Hirsch.
Shereen & Howard Rutman, in memory of Natalie Rubin, beloved mother of Howard Rubin.
Howard Rutman, in memory of Sam Berg.
Howard Rutman, in memory of his mother, Sherry Rutman.
Howard Rutman, in memory of his father, Henry Rutman.
Shereen Rutman, in honor of her birthday.
Lite & Arnold Sabin, best wishes to Mark Fraier for his retirement.
Wendy & Jay Sabin, in honor of Douglas Friedman's Bar Mitzvah.
Richard Samuels, in memory of Dorothy Samuels.
Shirley Sarna, in memory of Jack Sarna.
Joan & Sylvan Schefler, in memory of Stanley Sacks, father of Karen Glanternik.
Joan & Sylvan Schefler, in memory of Malka Schwarz, mother of Tirzah Schwarz.
Joan Schefler, in memory of David Kanstoren.
Lyris Schonholz.
Gwen Schultz, in honor of Sheila Pruzansky's special birthday.
Carol Schulweis, in memory of Herman Morgenroth.
Harvey Schulweis, in memory of Fannie Schulweis.
Florence Seligman, in memory of Betty Seligman.
Nesli & Guy Shapira.
Esther & Joel Silver, in honor of their anniversary.
Esther Silver, in memory of Rose Hockmeyer.
Esther Silver, in honor of her birthday.
Heidi Silverstone, in honor of her birthday.
Elaine Sollar Eisen, in memory of her father, Ira Sollar, and her sister-in-law, Siema Sollar.
Diane Solomon, in memory of Murray Lederman.
Irene Sommerfeld, in memory of Lilly Bronsky.
Amy & Neil Steiner, in honor of Lucy Troy becoming a Bat Mitzvah.
Amy & Neil Steiner, in memory of Paul Klein, father of Alan Klein.
Frances Stewart, in memory of Henny Voehl.
Frances Stewart, in memory of Leopold Meyer.
Hugh Straus, in honor of his birthday.
Hugh Straus, in memory of Helen Straus.
Leone Straus, in memory of Helen Straus.
Barbara Tannenbaum, in memory of Herman Kupetzky.
Arline Buxbaum Tarte, in memory of Edward Buxbaum.
Robin Taubin, in memory of Arlene Livingston.
Nancy & Ray Treiger, in honor of their birthdays.
Harold Unger, in honor of his birthday.
Arnold Ursaner, in memory of his father, Philip Ursaner.
Arnold Ursaner, in memory of his brother, Joel Ursaner.
Roberta Ursaner, in memory of her father, Hyman Smith.
Lauren & John Veronis, in honor of their anniversary.
Lauren Veronis, in honor of her birthday.
Miriam Waldman, in memory of Meyer Koblenc.
Marvin Weinberg, in memory of Frances Weinberg.
Marvin Weinberg, in memory of William Weinberg.
Phyllis & Malcolm Weinsaft, in memory of their parents.
Janet Weisberg-Samuels, in memory of Vivian Weisberg.
Diane & Bruce Wilensky, in honor of Julia Faith Gorman.
Jacqueline Willens, in memory of Raymond Snitow.
Debbie Winn, in memory of her brother, George Dash.
Liliane & Abraham Yurkofsky, in honor of their anniversary.
Abraham Yurkofsky, in memory of Sara Yurkofsky.
Dale & Rafael Zaklad, in memory of Susan Lincoln.
Marlene Zausner, in honor of her grandson, David Zausner.
Marlene Zausner, in memory of her parents, Bertha & Jack Klausner.
Marlene Zausner.
Arlyne Zeichner, in honor of her birthday.
Jean & Michael Zinn, in memory of Susan Lincoln.
Roberta & Bernard Zuckerman, in honor of their anniversary.
Bernard Zuckerman, in memory of Sylvia Zuckerman.
Bernard Zuckerman, in memory of Samuel Zuckerman.
Roberta Zuckerman, in honor of her birthday.

September

PAS Calendar of Events · September 2017 · Elul 5777/Tishrei 5778
Information is subject to change. Confirm at pasyn.org or with the synagogue office.

- **Weekday Shaharit Minyan:** Manday–Friday at 7:15 am; Sundays at 9:00 am.
- **Minha/ma'ariv:** Sunday–Thursday at 5:45 pm. Minha on Friday at 6:00 pm.
- **Shabbat minha** 20 minutes after the end of marning services.

Far a complete listing of Shabbat programming, see p. 6.

SUNDAY	MONDAY	TUESDAY	WEDNESDAY	THURSDAY	FRIDAY	SATURDAY
					1 10 Elul Candles, 7:09 pm 6:15 pm Kabbalat Shabbat	**2** 11 Elul Ki Tetzei 9:00 am Shaharit & Parashah 9:45 am Sanctuary svce 20 mins after svces, Minha
3 12 Elul	**4** 13 Elul PAS offices closed 9:00 am Morning minyan 5:45 pm Evening minyan	**5** 14 Elul School Supply Drive begins 9:00 am YFE Bridge Camp	**6** 15 Elul 9:00 am YFE Bridge Camp 12:00 pm Midtown L&L 4:00 pm Food Pantry Packing 6:00 pm Fantasy Football 6:00 pm Jewish Life in Poland 7:30 pm 20s&30s HHD Learning	**7** 16 Elul 9:00 am YFE Bridge Camp 12:00 pm Library L&L 5:00 pm PASTA Training 5:00 pm Parkapellas 6:00 pm Teen Rock Band 6:30 pm ECC Separation Mtg	**8** 17 Elul Candles, 6:57 pm 8:00 am Talmud Torah 9:00 am YFE Bridge Camp 4:00 pm Food Pantry 5:00 pm YFE Kab Shabbat 5:30 pm Prelude to Shabbat 6:15 pm Kabbalat Shabbat 7:15 pm Ramah Minyan	**9** 9 18 Elul Ki Tavo 7:30 am Hashkamah 9:00 am Havurah 9:45 am Sanctuary svce 20 mins after svces, Minha 4:00 pm Parent/Teen Study
10 19 Elul 9:45 am Cemetery Visits 2:00 pm Teen Ldrshp Training	**11** 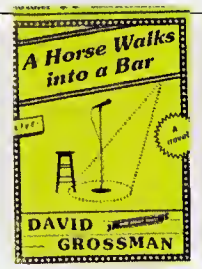 9:00 am ECC first day 3:45 pm CS first day 8:00 pm Book Discuss Grp	**12** 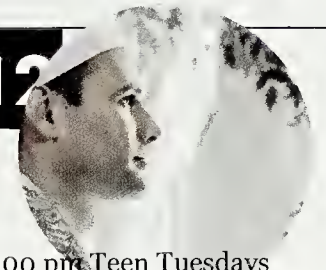 4:00 pm Teen Tuesdays 5:45 pm JTS@PAS Meeting 6:45 pm What Matters Ethical Wills 8:30 pm CD Launch Party	**13** 22 Elul 12:00 pm Midtown L&L 5:00 pm CS Meet the Team 6:00 pm Teen Kickoff BBQ	**14** 23 Elul 9:15 am VKW Mitzvah Day Kickoff Mtg 12:00 pm Insights from Israel 5:00 pm Parkapellas 6:00 pm Teen Rock Band 6:30 pm Find Your Key	**15** 24 Elul Candles, 6:45 pm School Supply Drive ends 8:00 am Talmud Torah 9:10 am YFE Shirat Shabbat 9:15 am ECC Welcome Coffee 4:00 pm Food Pantry 5:00 pm YFE Kab Shabbat 6:15 pm Kabbalat Shabbat 7:30 pm CS Welcome Kiddush	**16** 25 Elul Nitzavim/Va-yeilekh 7:30 am Hashkamah 9:00 am Shaharit & Parashah 9:45 am Sanctuary svce 10:00 am CS Shabbat Exper 20 mins after svces, Minha 8:00 pm Selihot Learning 8:30 pm Havdalah & Selihot
17 26 Elul 10:00 am DOROT Package Delivery 10:30 am Gr 3-5 Family Apple Picking	**18** 27 Elul 5:00 pm CS Meet the Team 6:30 pm Tikkun Olam Meeting	**19** 28 Elul 9:00 am CS Meet the Team 3:45 pm Food Pantry	**20** 29 Elul Erev Rosh Hashanah 6:00 pm Evening svce	**21** 1 Tishrei Rosh Hashanah 8:30 am Morning svce 8:45 am Family svce 9:45 am Gr K-7 & Matan 11:00 am Teen svce 5:00 pm Tashlich 6:00 pm Minha/Ma'ariv	**22** 2 Tishrei Rosh Hashanah [illegible]s, 6:33 p[illegible] 8:30 am Morning svce 9:45 am Gr K-7 & Matan 11:00 am Teen svce 6:15 pm Kabbalat Shabbat	**23** 3 Tishrei Shabbat Shuvah Nitzavim/Va-yeilekh 7:30 am Hashkamah 9:00 am Shaharit & Parashah 9:45 am Sanctuary svce 20 mins after svces, Minha
24 4 Tishrei Fast of Gedaliah observed	**25** 5 Tishrei	**26** 3:45 pm Food Pantry 6:30 pm WN Opening Reception	**27** 7 Tishrei 6:00 pm RJNHS classes begin	**28** 8 Tishrei 5:00 pm Parkapellas 6:00 pm Teen Rock Band	**29** 29 9 Tishrei Erev Yom Kippur Candles, 6:22 pm 1:00 pm PAS offices close 6:15 pm Minha 6:15 pm Teen svce 6:20 pm Gr 5-7 svce 6:20 pm Matan svce 6:30 pm Kol Nidrei	**30** 10 Tishrei Yom Kippur 8:45 am Morning svce 8:45 am Family svce 9:45 am Gr K-7 & Matan 1:30 pm Yizkor 2:30 pm Learning, 87th St. 3:50 pm Minha, 87th St 5:10 pm Ne'ilah, Sanctuary 5:30 pm Ne'ilah, LL & 5th Av. 7:00 pm Shofar

ParkAvenueSynagogue ק"ק אגודת ישרים
50 East 87th Street, New York, NY 10128

Synagogue Office: 212-369-2600
www.pasyn.org

Elliot J. Cosgrove, PhD, Rabbi
Neil Zuckerman, Rabbi
Ethan H. Witkovsky, Rabbi
Azi Schwartz, Cantor
Shira Lissek, Cantor
Rachel Brook, Cantor
David H. Lincoln, Rabbi Emeritus
David Lefkowitz, Cantor Emeritus
Beryl P. Chernov, Executive Director
Liz Offenbach, Assistant Executive Director
Rabbi Charles Savenor, Director of Congregational Education

Arthur Penn, Chairman of the Board
Paul M. Corwin, President

NON-PROFIT
ORGANIZATION
U.S. POSTAGE PAID
Hicksville, NY
Permit No. 925

A Look Ahead *at PAS*

Sukkot Evening Services & Dinners in the Sukkah
• Wed | Oct 4 | 6:30 pm, Service; 7:00 pm, Catered dinner*
• Thu | Oct 5 | 6:30 pm, Service; 7:00 pm, BYO dinner
• Fri | Oct 6 | 6:15 pm, Service; 7:00 pm, Catered dinner*
• Tue | Oct 10 | 7:00 pm | Men's Club & Women's Network supper**
• Wed | Oct 11 | 7:30 pm | Teen family dinner**

*$ RSVP by Sep 25
** $ RSVP by Oct 3

Sukkot Morning Services
• Thu | Oct 5 | 9:15 am
• Fri | Oct 6 | 9:15 am
• Fri | Oct 6 | 11:00 am | Day School Community Family Service
• Sat | Oct 7 | 11:15 am | YFE Shabbat Sukkot Service

Simhat Torah 5778
• Thu | Oct 12 | 6:00 pm
• Fri | Oct 13 | 9:15 am | Honoring Craig Solomon as *Hatan Torah* and Pauline Zablow as *Kallat B'reishit*

Dedication of the Eli M. Black Lifelong Learning Center
Sun | Oct 15 | 4:00 pm